

**SUBMITTAL TO THE BOARD OF SUPERVISORS  
COUNTY OF RIVERSIDE, STATE OF CALIFORNIA**



**ITEM: 3.21**  
(ID # 16741)

**MEETING DATE:**  
Tuesday, July 27, 2021

**FROM :** OFFICE OF ECONOMIC DEVELOPMENT:

**SUBJECT:** OFFICE OF ECONOMIC DEVELOPMENT: Adopt Resolution No. 2021-153 of Intention to Establish the Temecula Valley Wine Country Enhanced Infrastructure Financing District. District 3 [\$0] (Clerk to file Notice of Exemption; Clerk to Publish and Post)

**RECOMMENDED MOTION:** That the Board of Supervisors:

1. Adopt Resolution No. 2021-153, supplementing and amending Section 7 of Resolution No 2021-056, a Resolution of the Board of Supervisors of the County of Riverside of Intention to Establish the Temecula Valley Wine Country Enhanced Infrastructure Financing District; and
2. Find that the formation of this Enhanced Infrastructure Financing District exempt from the California Environmental Quality Act pursuant to State CEQA Guidelines Section 21065, Section 15378; and Section 15061(b) (3) (The Common Sense Exemption) ; and
3. Direct the Clerk of the Board to file a Notice of Exemption with the County Clerk for posting upon approval; and
4. Direct the Clerk of the Board to cause a certified copy of Resolutions 2021-056 and 2021-153 to be recorded in the office of the Recorder of the County of Riverside, California and file the EIFD boundary map in the office of the Clerk, and;
5. Direct the Clerk of the Board to mail a Summary copy of Resolutions No. 2021-056, 2021-057 and 2021-153 to each owner of land within the proposed district in accordance with Sections 53398.60 of the Government Code and;
6. Direct the Clerk of the Board to mail a copy of Resolutions No. 2021-056 and 2021-153 to each affected taxing entity pursuant to Section 53398.61 of the Government Code and;
7. Direct the Clerk of the Board to send a copy of Resolutions No. 2021-056 and 2021-153 to the Temecula Valley Wine Country Enhanced Infrastructure Financing District Public Financing Authority pursuant to Section 53398.62(a) of the Government Code; and
8. Direct the Clerk of the Board to set the public hearing on the proposal for November 9<sup>th</sup>, 2021; and
9. Direct the Clerk of the Board to publish notices of PFA meetings pursuant to Section 53398.66 of the Government Code.

**ACTION:Policy**

SUBMITTAL TO THE BOARD OF SUPERVISORS COUNTY OF RIVERSIDE,  
STATE OF CALIFORNIA

*Suzanne Holland*  
Suzanne Holland, Director of Office of Economic Development 7/7/2021

---

MINUTES OF THE BOARD OF SUPERVISORS

**SUBMITTAL TO THE BOARD OF SUPERVISORS COUNTY OF RIVERSIDE,  
STATE OF CALIFORNIA**

<b>FINANCIAL DATA</b>	<b>Current Fiscal Year:</b>	<b>Next Fiscal Year:</b>	<b>Total Cost:</b>	<b>Ongoing Cost</b>
<b>COST</b>	\$0	\$0	\$0	\$0
<b>NET COUNTY COST</b>	\$0	\$0	\$0	\$0
<b>SOURCE OF FUNDS:</b> N/A			<b>Budget Adjustment:</b> N/A	
			<b>For Fiscal Year:</b> N/A	

**C.E.O. RECOMMENDATION:** Approve

**BACKGROUND:**

**Summary**

On April 20, 2021, the Board of Supervisors of the County of Riverside (“Board”) adopted Resolution No. 2021-056, declaring its intent and proposing to establish the Temecula Valley Wine Country Enhanced Infrastructure Financing District (“EIFD”) pursuant to California Government Code Sections 53398.50 through 53398.88 (“EIFD Law”).

Resolution No. 2021-153 is intended to supplement and amend Resolution No. 2021-056 to clarify the Board’s direction regarding notice procedures, and to bring Resolution No. 2021-153 into full compliance with EIFD Law.

Resolution No. 2021-153 supplements Resolution No. 2021-056 by setting a public hearing on the proposal for November 9, 2021, at 10:00 a.m., in the meeting room of the Board, thereby bringing the Resolution No. 2021-056 into full compliance with California Government Code Section 53398.59.

Additionally, Section 7 of Resolution No. 2021-056 directed the County Recorder to mail a copy of Resolution No. 2021-056 to each owner of land within the district and to each affected taxing entity.

Resolution No. 2021-153 amends Section 7 of Resolution No. 2021-056, changing it to direct the Clerk of the Board to conduct the mailing instead of the County Recorder. The amendment also removes the requirement to mail a copy of Resolution No 2021-056, instead directing the Clerk more broadly to provide notice pursuant to Government Code Sections 53398.60 and 53398.61. This allows the Clerk to mail a one-page notice of intention instead of a full copy of Resolutions No. 2021-056 and 2021-153, thereby reducing costs of the mailing.

Finally, EIFDs are exempt from California Environmental Quality Act (CEQA) Section 21065 and State CEQA Guidelines Section 15378; Section 15061(b)(3), General Rule or “Common Sense” Exemption.

**Impact on Residents and Businesses**

Resolution No. 2021-153 will not result in any new taxes or fees to the property owners.

**SUBMITTAL TO THE BOARD OF SUPERVISORS COUNTY OF RIVERSIDE,  
STATE OF CALIFORNIA**

**Attachments:**

Resolution No. 2021-153

Notice of Exemption

  
\_\_\_\_\_  
Gregory F. Priamos, Director County Counsel      7/15/2021

2 RESOLUTION NO. 2021-153

3  
4 A RESOLUTION OF THE BOARD OF SUPERVISORS OF THE COUNTY OF RIVERSIDE  
5 AMENDING SECTION 7 OF RESOLUTION NO. 2021-056 AND SUPPLEMENTING RESOLUTION  
6 NO. 2021-056.

7 **WHEREAS**, on April 20, 2021, the Board of Supervisors of the County of Riverside (“Board”)   
8 adopted Resolution No. 2021-056, declaring its intent and proposing to establish the Temecula Valley Wine   
9 Country Enhanced Infrastructure Financing District (“EIFD”) pursuant to California Government Code   
10 Sections 53398.50 through 53398.88; and

11 **WHEREAS**, the Board now desires to supplement Resolution No. 2021-056, by fixing a time and   
12 place for a public hearing on the proposal pursuant to California Government Code Section 53398.59; and

13 **WHEREAS**, the Board also desires to amend Section 7 of Resolution No. 2021-056, which   
14 designated a county official to provide notice of its intention to establish the proposed EIFD pursuant to   
15 California Government Code Section 53398.60, changing that designation and clarifying its direction as to   
16 how notice shall be given.

17 **NOW, THEREFORE, BE IT RESOLVED, DETERMINED AND ORDERED BY** the Board   
18 of Supervisors of the County of Riverside, State of California (the “Board of Supervisors”) in regular   
19 session assembled on July 27, 2021 at 9:30 a.m. or soon thereafter, in the meeting room of the Board of   
20 Supervisors, located on the first floor of the County Administrative Center, 4080 Lemon Street, Riverside,   
21 California as follows:

22 **Section 1.** The Board of Supervisors of the County of Riverside (the “Board of Supervisors”) hereby   
23 amends Section 7 of Resolution 2021-056 to read as follows:

24 “Section 7. The Board of Supervisors hereby directs the Clerk of the Board of Supervisors to mail   
25 either a copy of this resolution or a single-page notice of intention to each owner of land within the District   
26 and to each affected taxing entity (as that term is defined in Section 53398.51 of the Government Code),   
27 pursuant to Government Code Sections 53398.60 and 53398.61.”   
28

FORM APPROVED COUNTY COUNSEL  
BY: D-C-Z  
DATE 7/15/21  
DARREN C. ZIEGLER

1           **Section 2.** The Board of Supervisors hereby fixes November 9, 2021, at 10:00 a.m., in the meeting  
2 room for the Board of Supervisors, located on the first floor of the County Administrative Center, 4080  
3 Lemon Street, Riverside, California, 92501, as the time and place for a public hearing on this proposal as  
4 required by Section 53398.59(f) of the Government Code. The public financing authority established by  
5 Resolution 2021-057 will conduct the public hearing pursuant to Sections 53398.66 and 53398.69 of the  
6 Government Code.

7           **Section 4.** Any sections or provisions of Resolution No. 2021-056 that are not directly amended by  
8 Resolution No. 2021-153 shall remain in full force and effect.

9           **Section 3.** If any provision of this resolution, or the application of such provision to any person or  
10 circumstances, shall be invalid, the remainder of this resolution, or the application of such provision to  
11 person or circumstances other those as to which it is held invalid, shall not be affected thereby.

12           **ADOPTED, SIGNED AND APPROVED** this \_\_\_\_ day of \_\_\_\_\_, 2021, by the Board of  
13 Supervisors of the County of Riverside.

14 //

15 //

16 \_\_\_\_\_  
17 Chair of the Board of Supervisors

18 ATTEST:

19 Kecia R. Harper  
20 Clerk of the Board of Supervisors

21 By: \_\_\_\_\_  
22 Deputy

23  
24  
25  
26  
27  
28

County of Riverside  
Facilities Management  
3133 Mission Inn Ave., Riverside, CA

FOR COUNTY CLERK USE ONLY

## NOTICE OF EXEMPTION

April 5, 2021

**Project Name:** County of Riverside, Temecula Valley Wine Country Enhanced Infrastructure Financing District (EIFD)

**Project Number:** FM05190011280

**Project Location:** County of Riverside, Temecula Valley Wine Country

**Description of Project:** An Enhanced Infrastructure Financing District (EIFD) is a state-created bonding mechanism for local governments. The EIFD law authorizes EIFDs to issue bonds to finance public capital facilities. The available revenue for bonding is the increment of property tax and vehicle license fees, using the increment starting from the Fiscal Year after the Public Finance Authority passes the ordinance to form the EIFD. School districts and community college district revenues are not available for use; however, all other affected taxing entities may participate upon completion of a tax sharing agreement. The resolution of intention sets the boundaries of the EIFD.

The EIFD law provides that each EIFD shall be governed by a public financing authority (PFA) established by resolution. The PFA consists of three members of the Board of Supervisors and two public members. If there is more than one taxing agency participating in the EIFD, all taxing agencies mutually select the three public agency representatives and two public members. The terms of the PFA members are four years.

Upon creation of the PFA, a date is to be set for the first meeting of the PFA. The PFA then directs the preparation of an EIFD infrastructure financing plan. Once formed, the PFA will be a separate legal entity and their meeting and other actions are subject to the Brown Act, Public Records Act, Political Reform Act, etc. If the EIFD is formed, the PFA Board, and not the Board of Supervisors, will make future decisions pertaining to the EIFD. The EIFD will be directed by its own distinct PFA Board.

The creation of Temecula Valley Wine Country EIFD is identified as the proposed project under the California Environmental Quality Act (CEQA). The creation of the EIFD provides a funding mechanism to issue bonds to finance public capital facilities within the area. No expansion of an existing use will occur. No additional direct or indirect physical environmental impacts are anticipated from the Temecula Valley Wine Country EIFD.

**Name of Public Agency Approving Project:** County of Riverside

**Name of Person or Agency Carrying Out Project:** County of Riverside

**Exempt Status:** Not a project as defined in California Environmental Quality Act (CEQA) Section 21065 and State CEQA Guidelines Section 15378; Section 15061(b) (3), General Rule or “Common Sense” Exemption. Codified under Public Resources Code Division 13, Chapter 2.5, Section 21065, and California Code of Regulations Title 14, Articles 5 and 20, Sections 15061 and 15378.

**Reasons Why Project is Exempt:** The direct effects of the creation of the Temecula Valley Wine Country EIFD would not constitute a project as defined by CEQA Section 21065 and State CEQA Guidelines Section 15378. Section 15378 (b) provides a list of five activities that are not considered a project under CEQA. The proposed EIFD would qualify under two conditions identified in Section 15378 (b): (4) the creation of government funding mechanisms or other government fiscal activities which do not involve any commitment to any specific project which may result in a potentially significant impact on the environment and (5) organizational or administrative activity of the government that will not result in direct or indirect physical changes to the environment. The establishment of the EIFD satisfies these conditions as the EIFD would establish a funding plan to issue bonds to finance public capital facilities that would not result in direct physical changes to the environment. Based on the above conditions, the creation of the Temecula Valley Wine Country EIFD is not a project as defined by CEQA Section 21065 and State CEQA Guidelines Section 15378. The indirect effects of the creation of the EIFD would be the Plan to provide funding. Additional indirect effects would occur from implementation of infrastructure identified in the plan, but the elements of that infrastructure are unknown at this time and the resulting effects are not reasonably foreseeable. The project will not result in any specific or general exceptions to the use of the categorical exemption as detailed under State CEQA Guidelines Section 15300.2. The project will not cause an impact to an environmental resource of hazardous or critical concern nor would the project include a reasonable possibility of having a significant effect on the environment due to unusual circumstances. The project would not result in impacts to scenic highways, hazardous waste sites, historic resources, or other sensitive natural environments, or have a cumulative effect to the environment. No significant environmental impacts are anticipated to occur with the Temecula Valley Wine Country EIFD.

- **Section 15061 (b) (3) – “Common Sense” Exemption:** In accordance with CEQA, the use of the Common Sense Exemption is based on the “general rule that CEQA applies only to projects which have the potential for causing a significant effect on the environment.” State CEQA Guidelines, Section 15061(b) (3). The use of this exemption is appropriate if “it can be seen with certainty that there is no possibility that the activity in question may have a significant effect on the environment.” *Ibid*. This determination is an issue of fact and if sufficient evidence exists in the record that the activity cannot have a significant effect on the environment, then the exemption applies and no further evaluation under CEQA is required. See *No Oil, Inc. v. City of Los Angeles* (1974) 13 Cal. 3d 68. The ruling in this case stated that if a project falls within a category exempt by administrative regulation or 'it can be seen with certainty that the activity in question will not have a significant effect on the environment', no further agency evaluation is required. With certainty, there is no possibility that the project may have a significant effect on the environment. The establishment of the Temecula Valley Wine Country EIFD will not result in any direct or indirect physical environmental impacts. The use and operation of facilities within the wine country will be substantially similar to the existing use and the establishment of a financing plan to maintain and improve infrastructure within the wine country will not create any new environmental impacts to the environment. No alterations and no impacts beyond the ongoing, existing use of the wine country district would occur. Any infrastructure projects identified and selected for implementation from the EIFD plan would undergo separate CEQA review when any selected infrastructure can be defined and the resulting effects can be reasonably foreseeable. Therefore, in no way, would the project as proposed have the potential to cause a significant environmental impact and the project is exempt from further CEQA analysis.

Therefore, the County of Riverside Facilities Management hereby concludes that no physical environmental impacts are anticipated to occur and the project as proposed is exempt under CEQA. No further environmental analysis is warranted.

**Signed:**  \_\_\_\_\_ **Date:** 4-5-2021  
Mike Sullivan, Senior Environmental Planner  
County of Riverside, Facilities Management

County of Riverside  
Facilities Management  
3133 Mission Inn Ave, Riverside, CA 92507

Date: April 5, 2021  
To: Kiyomi Moore/Josefina Castillo, Office of the County Clerk  
From: Mike Sullivan, Senior Environmental Planner, Facilities Management  
Subject: **County of Riverside Facilities Management FM05190011280  
Temecula Valley Wine Country EIFD, County of Riverside**

The Riverside County's Facilities Management's Project Management Office is requesting that you post the attached Notice of Exemption. Attached you will find an authorization to bill by journal voucher for your posting fee.

**After posting, please return the document to:**

**Mail Stop #2600**

**Attention: Mike Sullivan, Senior Environmental Planner,**

**Facilities Management,**

**3133 Mission Inn Avenue, Riverside, CA 92507**

**If you have any questions, please contact Mike Sullivan at 955-8009 or email at [msullivan@rivco.org](mailto:msullivan@rivco.org).**

Attachment

cc: file

**RIVERSIDE COUNTY CLERK & RECORDER**

**AUTHORIZATION  
TO BILL  
BY JOURNAL VOUCHER**

**Project Name: Temecula Valley Wine Country EIFD, County of Riverside**

**Accounting String: 528500-21100-1901000000- FM05190011280**

DATE: April 5, 2021

AGENCY: Riverside County Facilities Management

THIS AUTHORIZES THE COUNTY CLERK & RECORDER TO BILL FOR FILING AND HANDLING FEES FOR THE ACCOMPANYING DOCUMENT(S).

NUMBER OF DOCUMENTS INCLUDED: One (1)

AUTHORIZED BY: **Mike Sullivan, Senior Environmental Planner, Facilities Management**

Signature: 

PRESENTED BY: **Leni Zarate, Special Districts Administrator, Community Services**

-TO BE FILLED IN BY COUNTY CLERK-

ACCEPTED BY: -

DATE: -

RECEIPT # (S) -

.

County of Riverside  
Enhanced Infrastructure Financing District No. 2021-1  
Proposed Boundaries of Temecula Valley Wine Country EIFD

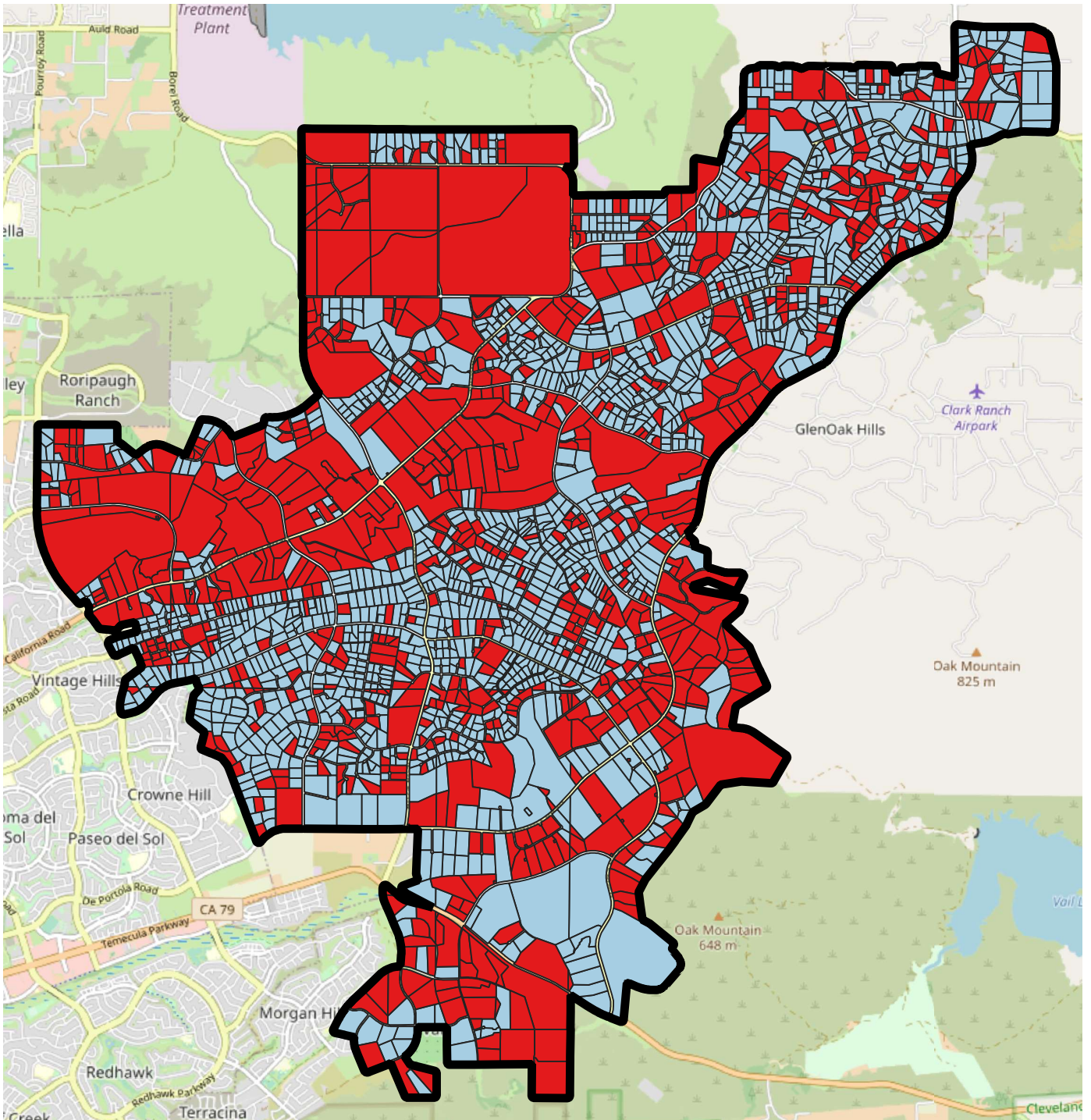

**LEGEND**

- EIFD Parcels [825]
- TVWC Parcels - Not in EIFD [1582]
- TVWC Policy Area Boundary

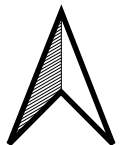

Revised April 16, 2021

## APNs

915-040-007	924-170-009	927-150-024	927-430-003	927-650-035	941-290-008	942-250-042	951-040-026	951-230-006
915-040-011	924-170-022	927-150-026	927-430-016	927-660-001	941-300-001	942-250-054	951-050-004	951-230-008
915-040-015	924-170-024	927-150-028	927-430-019	927-660-002	941-300-006	942-260-003	951-050-007	951-230-009
915-040-017	924-170-025	927-150-029	927-430-021	927-660-027	941-320-001	943-020-011	951-050-011	951-230-010
915-040-019	924-170-026	927-150-030	927-440-009	927-660-029	941-320-003	943-020-016	951-050-016	951-230-013
915-050-007	924-170-027	927-150-037	927-450-002	927-660-038	941-320-004	943-020-021	951-060-001	951-230-016
915-050-008	924-170-028	927-150-038	927-460-016	927-670-009	942-030-001	943-030-005	951-060-002	951-240-006
915-050-009	924-170-030	927-150-048	927-470-012	927-670-012	942-030-002	943-030-006	951-060-003	951-240-010
915-110-025	924-170-031	927-150-049	927-480-003	927-670-013	942-030-003	943-030-007	951-060-010	951-240-023
915-110-045	924-170-032	927-160-005	927-480-006	927-670-016	942-030-004	943-030-008	951-060-011	951-240-025
915-110-067	924-180-007	927-160-008	927-490-014	927-670-024	942-030-005	943-030-010	951-060-013	951-240-027
915-110-068	924-180-010	927-160-043	927-490-015	927-670-026	942-030-007	943-030-011	951-070-017	951-250-001
915-110-069	924-180-014	927-170-001	927-490-016	927-690-002	942-030-010	943-040-002	951-070-025	951-270-014
915-110-070	924-180-016	927-170-002	927-490-017	927-690-003	942-030-011	943-040-004	951-070-027	964-070-002
915-120-027	924-180-019	927-170-015	927-490-018	927-690-004	942-040-003	943-040-007	951-080-005	964-070-003
915-120-048	924-180-020	927-170-016	927-490-025	927-690-006	942-050-010	943-040-008	951-080-011	964-070-010
915-370-012	924-230-011	927-170-017	927-490-031	927-690-007	942-050-012	943-040-010	951-080-012	964-120-008
915-370-024	924-230-043	927-170-018	927-490-032	927-690-008	942-050-014	943-040-011	951-080-013	964-120-012
915-370-040	924-230-044	927-180-002	927-490-033	927-690-009	942-060-002	943-050-011	951-080-021	964-120-014
915-370-042	924-240-015	927-180-006	927-500-004	927-690-010	942-060-017	943-050-014	951-080-022	964-130-004
915-370-043	924-240-016	927-180-007	927-500-016	927-690-011	942-070-034	943-050-016	951-080-031	964-130-006
915-370-044	924-240-027	927-180-012	927-500-023	927-690-014	942-080-028	943-050-019	951-080-040	964-130-007
915-370-053	924-240-028	927-180-013	927-500-029	927-690-015	942-080-039	943-060-004	951-080-044	964-130-012
915-370-070	924-240-031	927-180-014	927-510-013	927-690-016	942-090-001	943-060-010	951-090-001	964-130-013
915-370-079	924-240-032	927-180-015	927-510-022	927-690-017	942-090-011	943-060-011	951-090-002	964-130-014
915-400-019	924-240-033	927-180-021	927-520-002	927-690-018	942-090-016	943-060-012	951-090-003	964-130-019
915-400-021	924-240-043	927-180-026	927-520-012	927-690-019	942-090-017	943-070-003	951-090-019	964-160-003
915-400-023	924-260-006	927-180-028	927-520-016	927-700-014	942-090-018	943-090-013	951-090-026	964-160-004
915-400-030	924-260-008	927-180-029	927-520-017	927-700-015	942-100-029	943-090-019	951-090-036	964-160-005
915-400-031	924-260-009	927-180-030	927-530-009	927-700-021	942-100-037	943-090-020	951-090-037	964-160-006
915-430-007	924-270-002	927-180-031	927-530-011	927-700-022	942-100-038	943-090-021	951-100-002	964-160-007
915-430-008	924-270-004	927-260-009	927-530-014	941-080-024	942-100-039	943-090-023	951-100-003	964-160-008
915-430-021	924-270-016	927-280-007	927-530-015	941-080-025	942-110-010	943-090-027	951-100-004	964-160-009
915-430-022	924-270-020	927-280-008	927-530-020	941-080-030	942-120-007	943-090-030	951-100-005	964-160-010
915-690-006	924-290-021	927-280-010	927-540-001	941-080-046	942-120-008	943-100-007	951-100-007	964-190-005
915-690-007	924-300-005	927-280-013	927-540-004	941-080-048	942-120-009	943-100-009	951-110-006	964-190-006
915-690-015	924-300-006	927-280-014	927-540-006	941-080-049	942-120-010	943-110-015	951-120-021	964-190-009
915-690-016	924-300-007	927-280-019	927-540-007	941-090-006	942-120-011	943-110-020	951-130-003	964-190-010
915-690-026	924-300-008	927-280-020	927-540-021	941-100-021	942-120-012	943-120-019	951-130-005	964-190-011
915-700-009	924-320-013	927-280-021	927-540-027	941-110-018	942-130-011	943-120-020	951-130-006	964-190-012
915-700-010	924-320-014	927-280-028	927-540-028	941-110-019	942-130-012	943-120-021	951-130-010	964-190-013
915-700-012	924-320-015	927-280-029	927-540-029	941-110-028	942-130-013	943-120-022	951-130-024	964-190-014
915-700-014	924-320-016	927-280-035	927-540-030	941-110-029	942-130-014	943-120-045	951-130-025	964-190-015
915-700-015	924-330-011	927-280-036	927-540-035	941-110-030	942-140-001	943-120-046	951-140-002	964-190-016
915-700-016	924-330-013	927-280-040	927-550-004	941-110-031	942-140-002	943-130-009	951-140-005	964-190-017
915-700-017	924-330-014	927-280-042	927-550-024	941-110-032	942-140-003	943-130-010	951-140-006	964-190-018
915-700-018	924-340-002	927-280-043	927-550-037	941-120-020	942-140-006	943-140-007	951-140-026	964-190-019
915-700-019	924-340-004	927-280-044	927-570-009	941-130-005	942-140-007	943-140-012	951-140-032	964-190-020
915-700-020	924-360-003	927-320-045	927-570-010	941-130-006	942-140-008	943-140-013	951-140-041	965-230-003
915-700-021	924-360-004	927-330-010	927-580-003	941-130-007	942-140-009	943-140-014	951-140-042	965-230-005
917-110-012	924-370-005	927-330-023	927-580-004	941-130-008	942-160-002	943-210-008	951-140-054	965-240-004
917-110-013	924-370-009	927-330-024	927-580-005	941-140-032	942-160-003	943-210-009	951-140-055	965-240-005
917-110-014	924-370-018	927-330-031	927-580-007	941-150-026	942-160-025	943-210-012	951-140-056	965-240-007
924-020-003	924-370-019	927-330-037	927-580-009	941-150-030	942-160-026	943-210-013	951-140-059	965-240-009
924-020-011	927-050-003	927-340-019	927-580-010	941-160-002	942-160-027	943-210-014	951-140-063	965-240-012
924-020-013	927-050-061	927-350-024	927-590-005	941-160-003	942-170-008	943-230-004	951-140-065	965-240-013
924-040-001	927-090-001	927-350-027	927-590-006	941-160-004	942-180-002	943-230-005	951-140-066	965-240-014
924-040-018	927-090-033	927-350-028	927-600-003	941-160-005	942-180-005	943-230-007	951-150-001	965-240-015
924-040-019	927-090-040	927-350-029	927-600-006	941-160-006	942-190-009	943-230-008	951-150-002	965-250-002
924-040-020	927-090-041	927-350-030	927-600-008	941-160-007	942-190-010	943-240-004	951-160-006	965-250-008
924-040-021	927-100-010	927-360-021	927-600-010	941-170-006	942-190-011	943-240-005	951-160-007	965-250-013
924-050-008	927-100-042	927-360-026	927-610-001	941-170-007	942-190-012	943-240-006	951-160-015	965-260-006
924-050-022	927-100-046	927-360-031	927-610-002	941-170-008	942-190-015	943-250-001	951-160-016	965-260-012
924-050-024	927-100-047	927-360-032	927-610-004	941-170-009	942-200-005	943-250-013	951-160-017	965-270-003
924-050-026	927-100-048	927-360-033	927-620-004	941-180-020	942-200-007	943-250-016	951-160-018	965-270-006
924-050-028	927-100-051	927-360-034	927-620-005	941-180-032	942-200-011	943-250-018	951-160-019	965-270-009
924-060-003	927-100-055	927-370-030	927-620-006	941-180-033	942-200-014	943-250-019	951-170-009	965-270-010
924-060-004	927-100-067	927-370-033	927-620-007	941-190-027	942-210-014	943-250-023	951-170-014	965-280-003
924-060-007	927-100-068	927-390-019	927-620-008	941-190-031	942-210-015	943-260-024	951-170-015	965-280-004
924-060-009	927-100-069	927-390-028	927-620-014	941-190-040	942-210-016	943-260-027	951-170-022	965-280-005
924-070-013	927-100-070	927-390-038	927-620-016	941-190-046	942-210-017	943-260-056	951-170-024	965-280-007
924-070-018	927-100-074	927-390-041	927-620-017	941-200-006	942-210-018	943-260-057	951-170-026	965-300-003
924-070-019	927-100-076	927-400-011	927-630-011	941-200-015	942-210-049	943-260-059	951-170-029	965-310-006
924-070-020	927-110-004	927-400-023	927-630-014	941-200-020	942-210-050	943-280-002	951-170-038	965-310-008
924-080-014	927-110-019	927-400-024	927-630-021	941-200-021	942-210-051	943-280-003	951-190-006	965-310-010
924-090-007	927-120-001	927-400-025	927-630-022	941-200-022	942-210-058	943-280-004	951-190-007	965-390-001
924-100-010	927-120-009	927-400-026	927-640-003	941-210-032	942-210-061	943-280-005	951-190-008	965-390-003
924-100-020	927-120-016	927-400-027	927-640-004	941-220-020	942-210-062	943-280-008	951-190-010	965-390-007
924-100-021	927-140-001	927-400-028	927-640-024	941-220-023	942-230-008	951-020-002	951-190-011	966-380-010
924-110-020	927-140-004	927-410-005	927-640-025	941-230-001	942-230-009	951-020-003	951-200-001	966-380-013
924-110-022	927-140-005	927-410-006	927-640-026	941-230-008	942-230-010	951-020-007	951-200-004	966-380-014
924-120-016	927-140-006	927-410-013	927-640-027	941-230-009	942-230-011	951-020-008	951-200-008	966-380-015
924-120-019	927-140-007	927-410-014	927-650-011	941-230-010	942-230-016</			